

Patient report

Bio-Rad DATE: 11/29/2019
D-10 TIME: 04:14 PM
S/N: #DC2K755917 Software version: 4.30-2
Sample ID: 10560242
Injection date 11/29/2019 03:59 PM
Injection #: 31 Method: HbA1c
Rack #: --- Rack position: 6

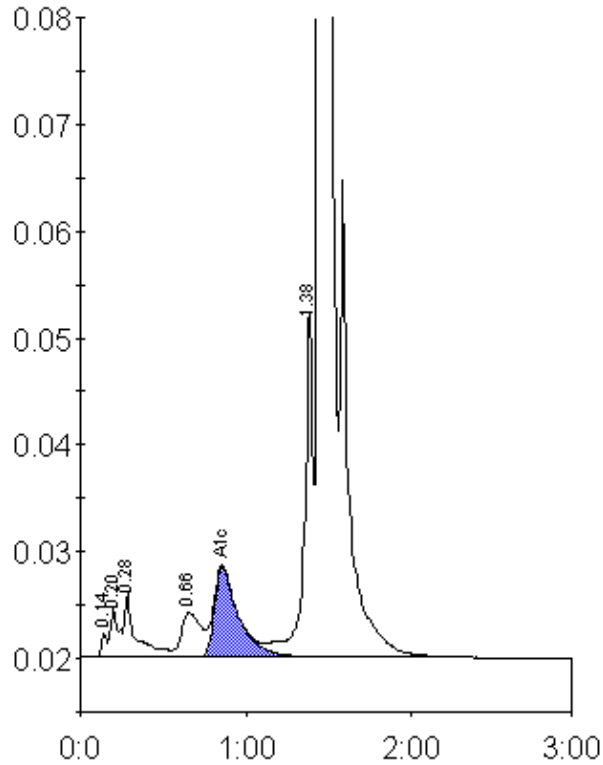

Peak table - ID: 10560242

Peak	R.time	Height	Area	Area %
Unknown	0.14	2348	5318	0.2
A1a	0.20	4670	11300	0.4
A1b	0.28	5973	33643	1.3
LA1c/CHb-1	0.66	4149	34669	1.3
A1c	0.86	8459	86458	4.8
P3	1.38	32549	128754	4.9
A0	1.45	758060	2352977	88.7
Total Area:		2653119		

Concentration:	%
A1c	4.8